THIS MAP FOR ASSESSMENT USE ONLY

205-25
645

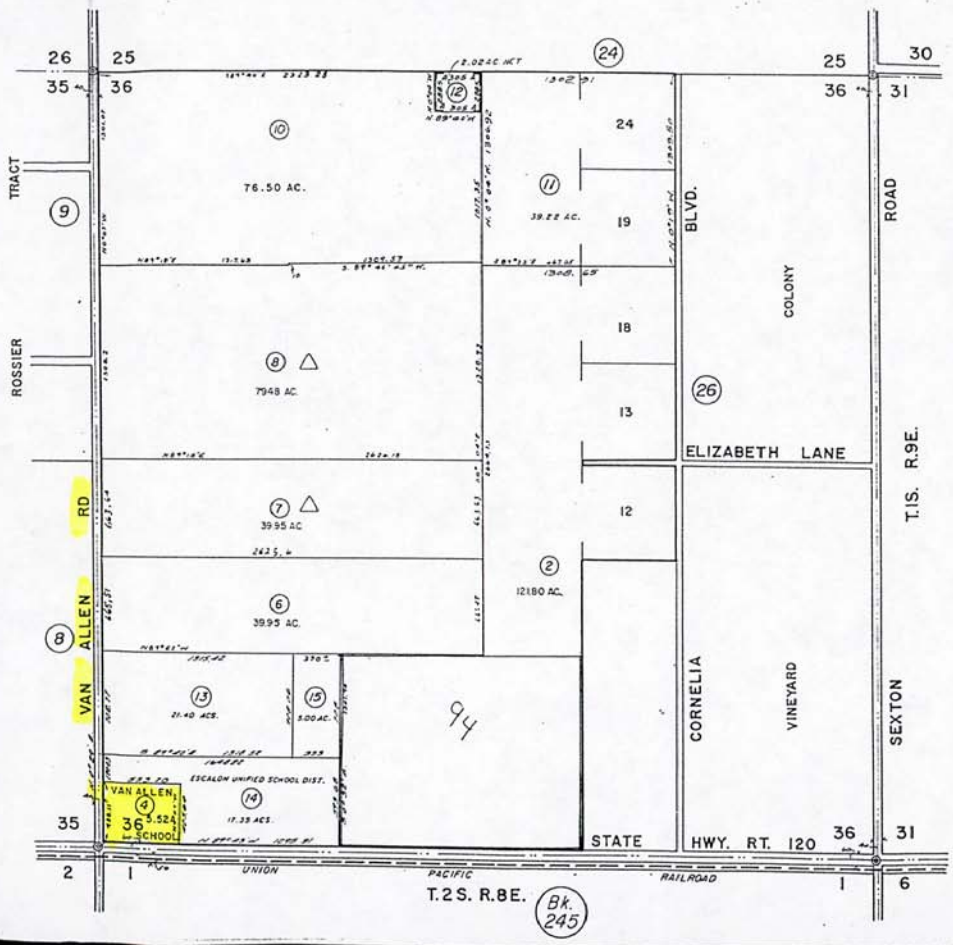

SEC. 36 T.1S. R.8E.
SCALE 1"=600'
SAN JOAQUIN COUNTY
ASSESSORS MAPS

△ - WILLIAMSON ACT PARCELS

A- P.M. Bk. 15 Pg. 152